



East Reach | | Taunton | TA1 3EZ

Asking Price £175,000



**WILSONS**

ESTATE AGENTS



Nestled in the heart of East Reach, this charming terraced house presents a remarkable investment opportunity. With a generous 1,761 square feet of living space, the property boasts three well-proportioned reception rooms, perfect for creating inviting communal areas or private retreats. The four spacious bedrooms offer ample accommodation, making it an ideal choice for families or potential tenants.

Its older character adds a unique charm, while the Grade II listing at the front of the property highlights its historical significance and architectural beauty. This aspect not only enhances the aesthetic appeal but also provides potential for future value appreciation.

Given its prime location in the town centre, this property is well-positioned for conversion into flats or a House in Multiple Occupation (HMO). The vibrant surroundings offer easy access to local amenities, transport links, and recreational facilities, making it an attractive option for prospective tenants.

Investors will appreciate the potential for strong rental yields in this sought-after area. With the right vision and development, this property can be transformed into a lucrative asset, catering to the growing demand for quality rental accommodation in East Reach. Do not miss the chance to explore this exceptional opportunity in a thriving community.

- A large, older style terraced house
- 4 bedrooms rooms
- 2 bathrooms
- Requiring modernisation and updating
- Residential on road permit parking available from the local authority
- Hugely versatile accommodation arranged over 3 floors
- 3 reception rooms
- A former restaurant now being sold as a residential property
- Other store rooms/internal rooms on the ground floor available
- No onward chain



Situated just a short walk from the town centre, this spacious older-style Grade 2 listed terraced house spans three floors and is available for sale with no onward chain. Previously operated as a restaurant, the property is now being offered as a residential dwelling, prominently located on East Reach.



#### Reception Room 1

16'5" x 12'10" (5.00m x 3.91m)

A spacious reception room on the ground floor filled with natural light from the large window to the front. The neutral walls and bare floors provide a blank canvas for personal touches, while the ceiling lights add a bright and airy atmosphere. This versatile space offers plenty of room for seating and entertaining.

#### Reception Room 2

11'11" x 11'1" (3.62m x 3.39m)

A secondary reception room also situated on the ground floor, featuring neutral cream walls and a window to the front letting in a generous amount of daylight. The space is open and flexible, ready to be customised to suit your own style and needs.

#### Reception Room 3

17'4" x 12'2" (5.29m x 3.72m)

A third reception room on the ground floor offering a bright and spacious environment with large front-facing windows. Neutral walls and bare flooring allow for easy personalisation, making this a practical and welcoming space for everyday living or entertaining guests.

#### WC

9'8" x 6'0" (2.94m x 1.84m)

A practical ground floor WC featuring tiled walls and a simple white suite including a toilet and pedestal sink. The room is functional and clean, suitable for guests and everyday convenience.

#### Internal Room 1

11'11" x 9'7" (3.64m x 2.92m)

#### Internal Room 2

16'11" x 12'0" (5.16m x 3.67m)

#### Bedroom 2

13'1" x 8'8" (3.99m x 2.65m)

A bright bedroom on the first floor with a large window that fills the room with natural light. The neutral walls and warm wood-effect flooring create a cosy yet fresh environment, perfect for rest and relaxation.

#### Bedroom 1

12'0" x 11'3" (3.66m x 3.44m)

A first floor bedroom with a red patterned carpet and neutral walls. The window looks out to the street, adding a cheerful ambience with natural light. This room offers a comfortable space for sleeping and personal use.

#### Bedroom 4

9'7" x 7'3" (2.93m x 2.21m)

A smaller first floor bedroom featuring a red carpet and cream walls, providing a warm and inviting space. The window allows in ample daylight, making this suitable for a single bed or study area.

#### Bedroom 3

15'5" x 9'11" (4.70m x 3.03m)

A cosy first floor bedroom with neutral walls and brown carpeting. The window offers natural light and a view to the rear, making it a quiet and restful space.

#### Bathroom

9'8" x 6'0" (2.94m x 1.84m)

A bathroom on the second floor under the eaves, fitted with a bath and toilet. The room is tiled and compact, with an angled ceiling that adds character while maximising the use of space.



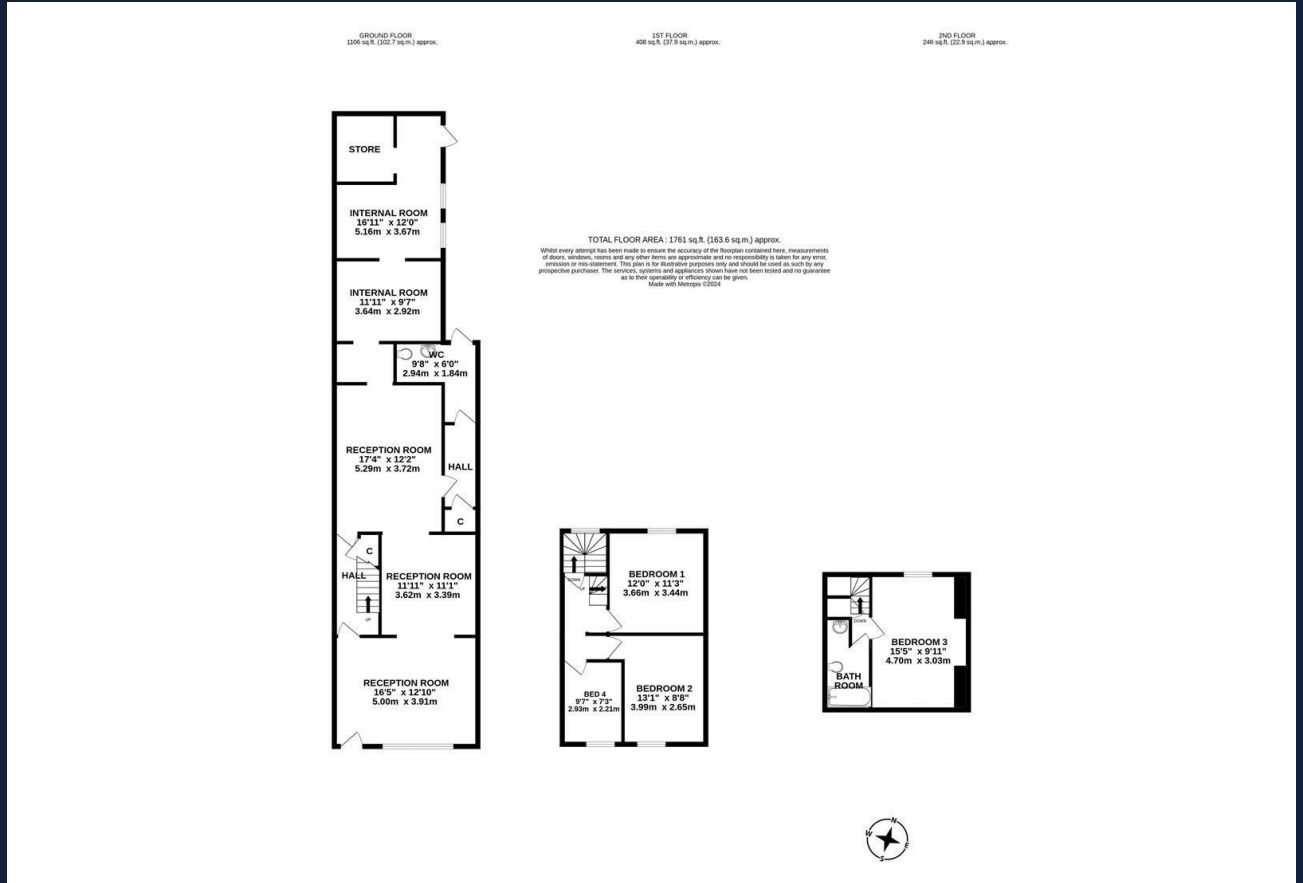
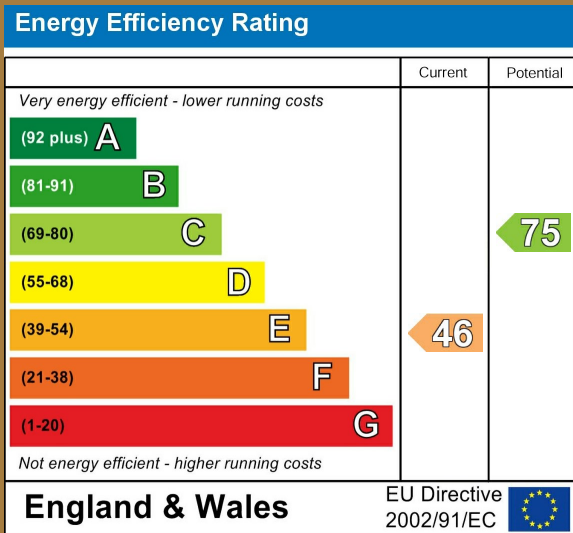
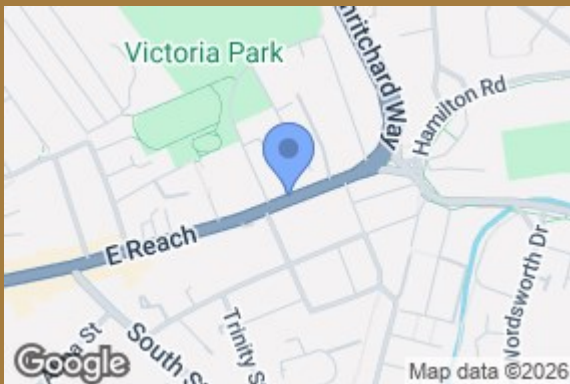
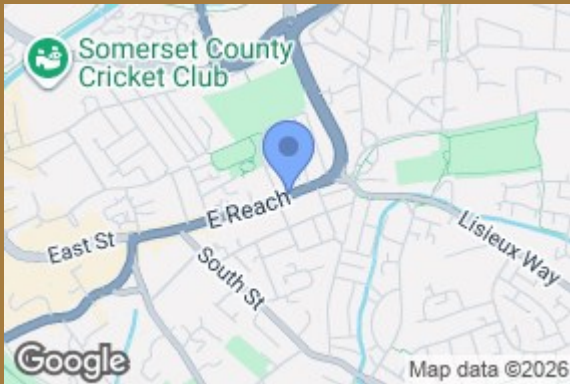

Council Tax Band A EPC Rating E

Charter House  
1 Business Park  
Dawlish Warren  
Dawlish  
EX7 0NH  
01823 324 324

info@wilsonsestateagents.co.uk  
https://www.wilsonsestateagents.co.uk/

**DISCLAIMER** Wilsons has not inspected or tested any equipment, fixtures, fittings, or services within the property, and cannot confirm their working condition or suitability. We recommend you consult a Solicitor or Surveyor to verify the condition and functionality. Information regarding tenure is obtained by Land Registry, we advise that you obtain verification from your Solicitor. Items depicted in photographs are not included in the sale. The property is sold subject to rights of way, public footpaths, easements, wayleaves, covenants, and any matters that may affect the legal title. We have not verified the property's structural integrity, ownership, tenure, acreages, estimated square footage or planning/building regulations. Prospective purchasers are advised to seek validation of all the above matters prior to expressing any formal intent to purchase. Wilsons routinely refer buyers and sellers to local solicitors for conveyancing services and mortgage advisors for mortgage and protection advice. It is your decision whether to use these services. We receive a payment benefit for referring clients of no more than £250 per case. Once an offer is accepted by our client, an Administration Fee of £20 + VAT (£24) per buyer will be required for us to process the necessary checks relating to our compliance and Anti-money laundering obligations. This is a non-refundable payment and cannot be returned.